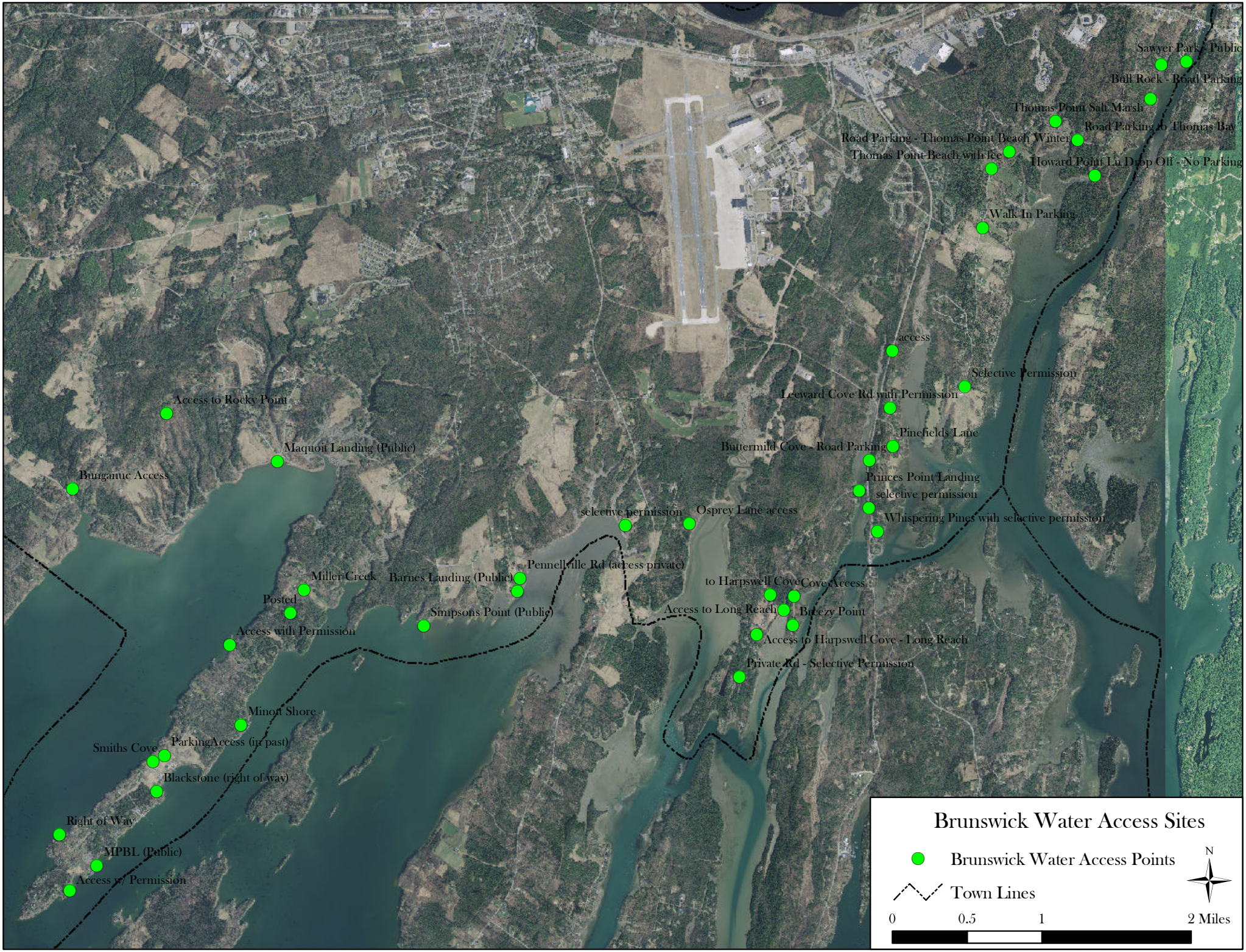
Brunswick Water Access Sites
Brunswick Water Access Points
Town Lines
N
0
0.5
1
2 Miles
Sawyer Park - Public
Bull Rock - Road Parking
Thomas Point Salt Marsh
Road Parking to Thomas Bay
Road Parking - Thomas Point Beach Winter
Thomas Point Beach with fee
Howard Point Lu Drop Off - No Parking
Walk In Parking
access
Selective Permission
Leeward Cove Rd with Permission
Pinefields Lane
Buttermilk Cove - Road Parking
Princes Point Landing
selective permission
Whispering Pines with selective permission
Osprey Lane access
selective permission
Pennellville Rd (access private)
Barnes Landing (Public)
Simpsons Point (Public)
Miller Creek
Posted
Access with Permission
Access to Rocky Point
Maquoit Landing (Public)
Bunganuc Access
to Harpswell Cove
Cove Access
Access to Long Reach
Breezy Point
Access to Harpswell Cove - Long Reach
Private Rd - Selective Permission
Minot Shore
Smiths Cove
ParkingAccess (in past)
Blackstone (right of way)
Right of Way
MPBL (Public)
Access w/ Permission