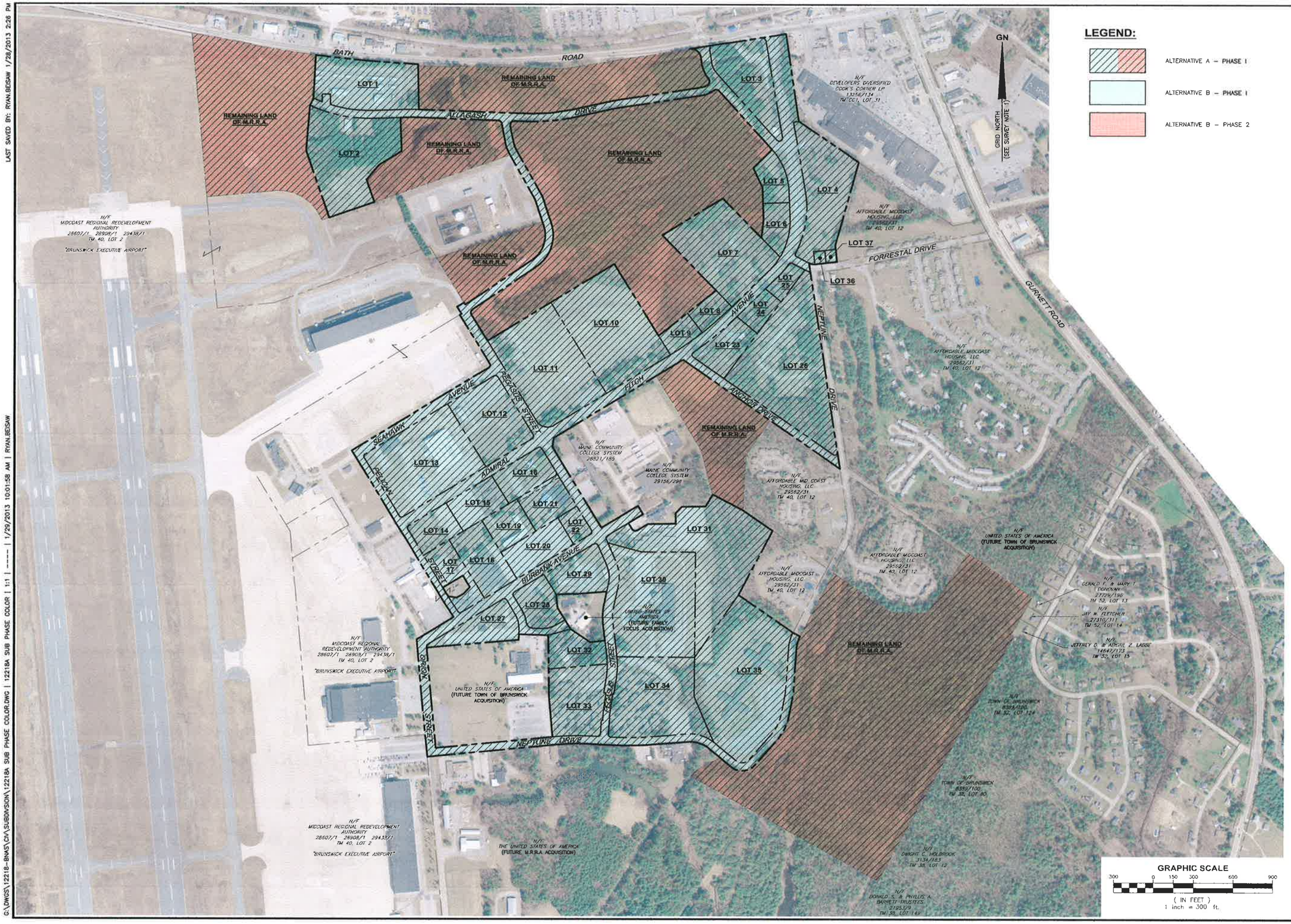

NO.	SUBMISSION/REVISIONS	APP'D	DATE
1			
2			
3			
4			
5			
6			
7			
8			

DESIGNED BY: JBW/RCC
CAD COORD.: RPB
CAD: RPB
CHECKED BY: RCC
DATE: 12/17/12
APPROVED BY: JBW
DATE: 12/17/12
PROJECT NO: 12218C

WRIGHT-PIERCE
Engineering a Better Environment
Offices Throughout New England
888.621.8156 | www.wright-pierce.com

FINAL SUBDIVISION PLAN
BRUNSWICK LANDING SUBDIVISION – PHASE I
BRUNSWICK LANDING
BRUNSWICK, CUMBERLAND COUNTY, MAINE

SUBDIVISION PHASE SKETCH PLAN

DRAWING
1

LAST SAVED BY: RYAN.BEISAW 1/28/2013 2:26 PM

G:\DWGS\12218-BNWS\CIVIL\SUBDIVISION\12218A SUB PHASE COLOR.DWG | 12218A SUB PHASE COLOR | 1:1 | ---- | 1/29/2013 10:01:58 AM | RYAN.BEISAW

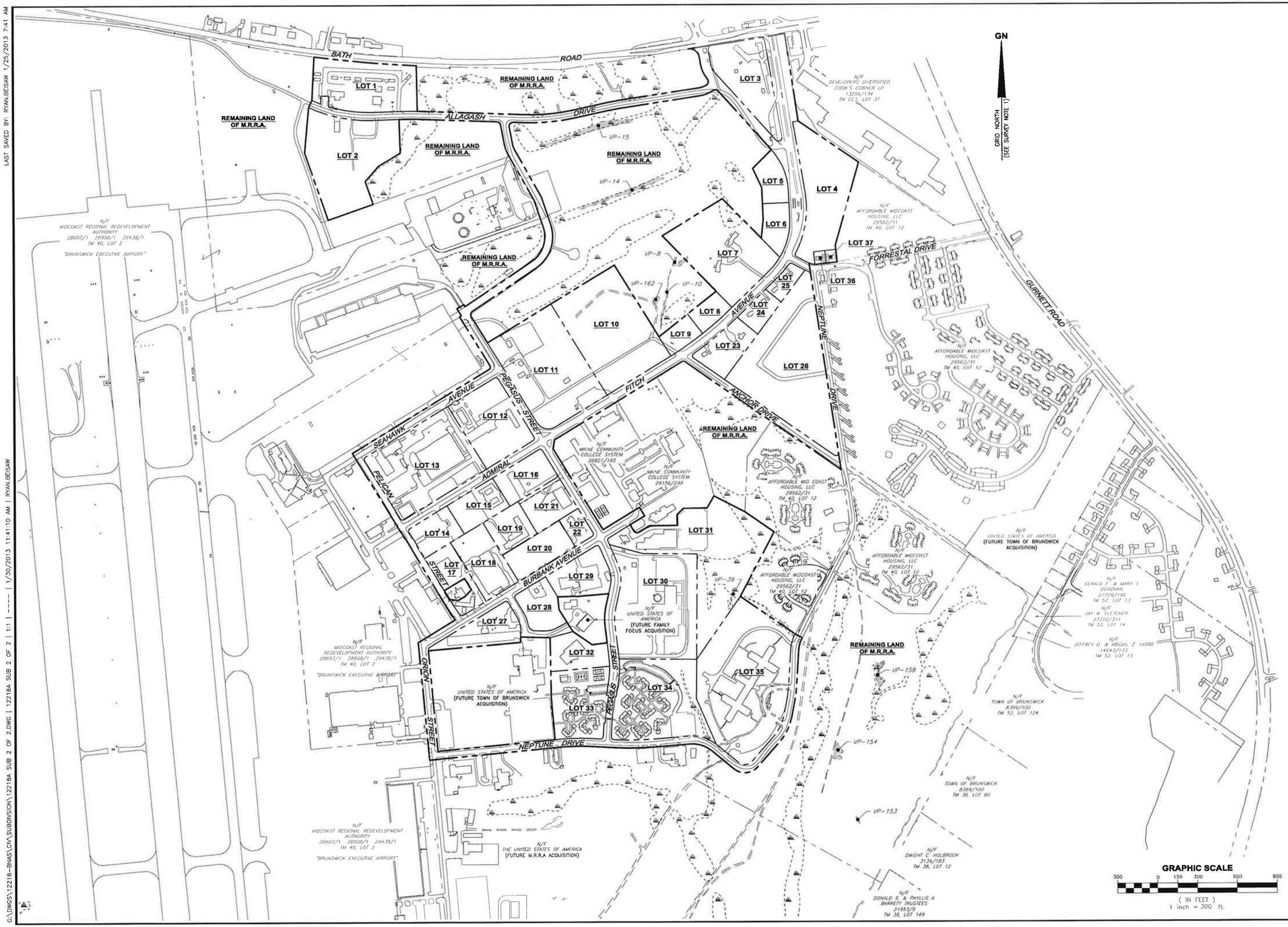

NO	SUBMISSION/REVISIONS	APP'D	DATE
	RELEASED FOR FINAL SUBDIVISION SUBMISSION	JBW	1/7/13
1	REVISED PER PLANNING BOARD COMMENTS	JBW	1/22/13
2			
3			
4			
5			

DESIGNED BY: JBW/RCC
CAD COORD: RPB
CAD: RPB
CHECKED BY: RCC
DATE: 12/17/12
APPROVED BY: JBW
DATE: 12/17/12
PROJECT NO: 12218C

WRIGHT-PIERCE
Engineering a Better Environment
Offices Throughout New England
888.621.8156 | www.wright-pierce.com

FINAL SUBDIVISION PLAN
BRUNSWICK LANDING SUBDIVISION - PHASE I
BRUNSWICK LANDING
BRUNSWICK, CUMBERLAND COUNTY, MAINE

OVERALL SUBDIVISION LOT PLAN

DRAWING
2 OF 2

LAST SAVED BY: RYAN.BEISAW 1/25/2013 7:41 AM

G:\DWGS\12218-BNAS\CIV\SUBDIVSION\12218A SUB 2 OF 2.DWG | 12218A SUB 2 OF 2 | 1:1 | ---- | 1/30/2013 11:41:10 AM | RYAN.BEISAW

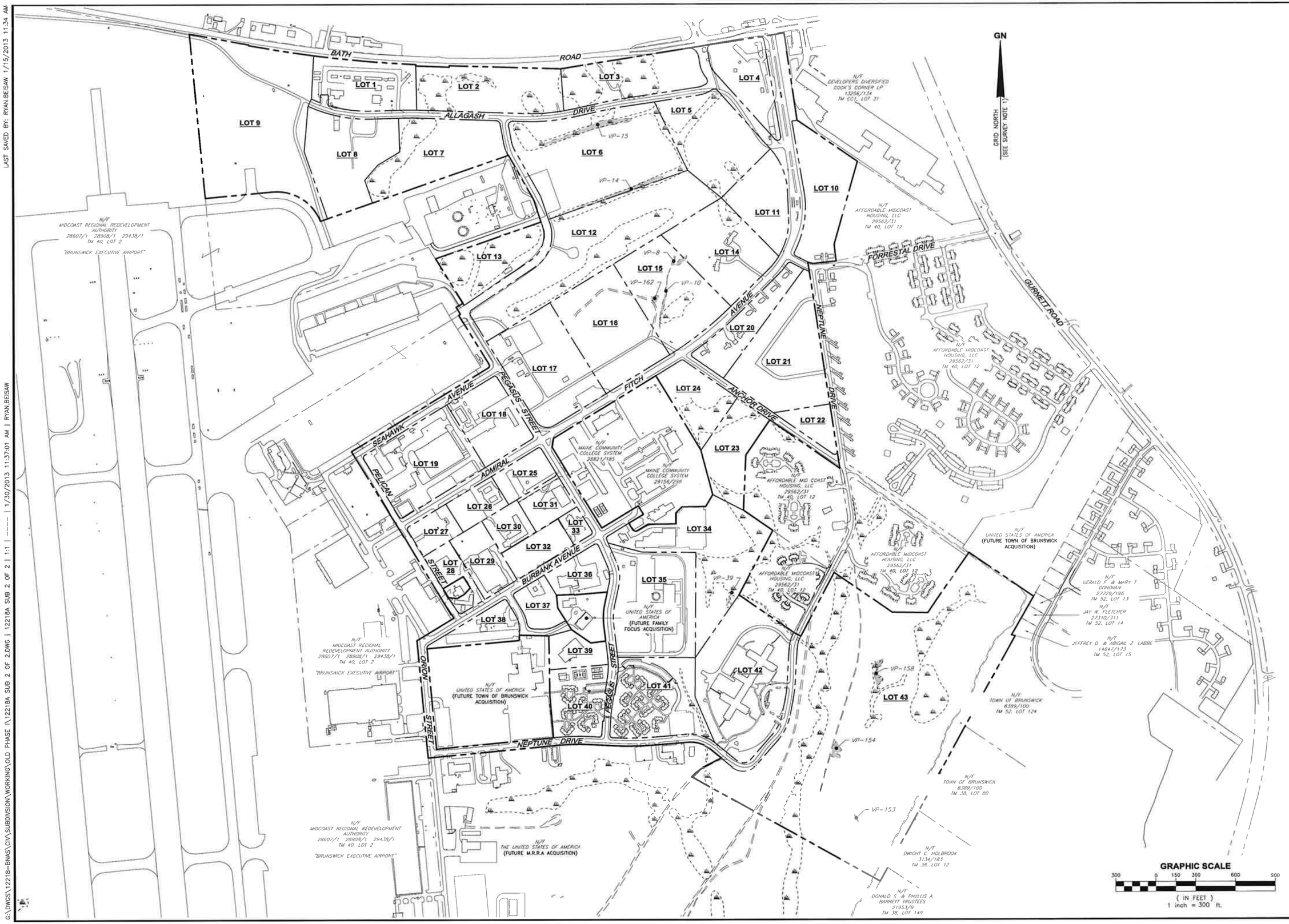

NO.	SUBMISSIONS/REVISIONS	APP'D.	DATE
1	RELEASED FOR FINAL SUBDIVISION SUBMISSION	JBW	1/7/13
2			
3			
4			
5			

DESIGNED BY: JBW/RCC
CAD COORD. RPB
CAD: RPB
CHECKED BY: RCC
DATE: 12/17/12
APPROVED BY: JBW
DATE: 12/17/12
PROJECT NO. 12218B

WRIGHT-PIERCE
Engineering a Better Environment
Offices Throughout New England
888.621.8156 | www.wright-pierce.com

FINAL SUBDIVISION PLAN
BRUNSWICK LANDING SUBDIVISION – PHASE I
BRUNSWICK LANDING
BRUNSWICK, CUMBERLAND COUNTY, MAINE

OVERALL SUBDIVISION LOT PLAN

DRAWING
2 OF 2

LAST SAVED BY: RYAN.BEISAW 1/15/2013 11:34 AM

G:\DWGS\12218-BNAS\CIV\SUBDIVSION\WORKING\OLD PHASE I\12218A SUB 2 OF 2.DWG | 12218A SUB 2 OF 2 | 1:1 | ---- | 1/30/2013 11:37:01 AM | RYAN.BEISAW